

BEDROOM FLOOR PLAN

shaded areas represent new walls / framing

LOFT FLOOR PLAN

add power and data connection in Loft - location TBD

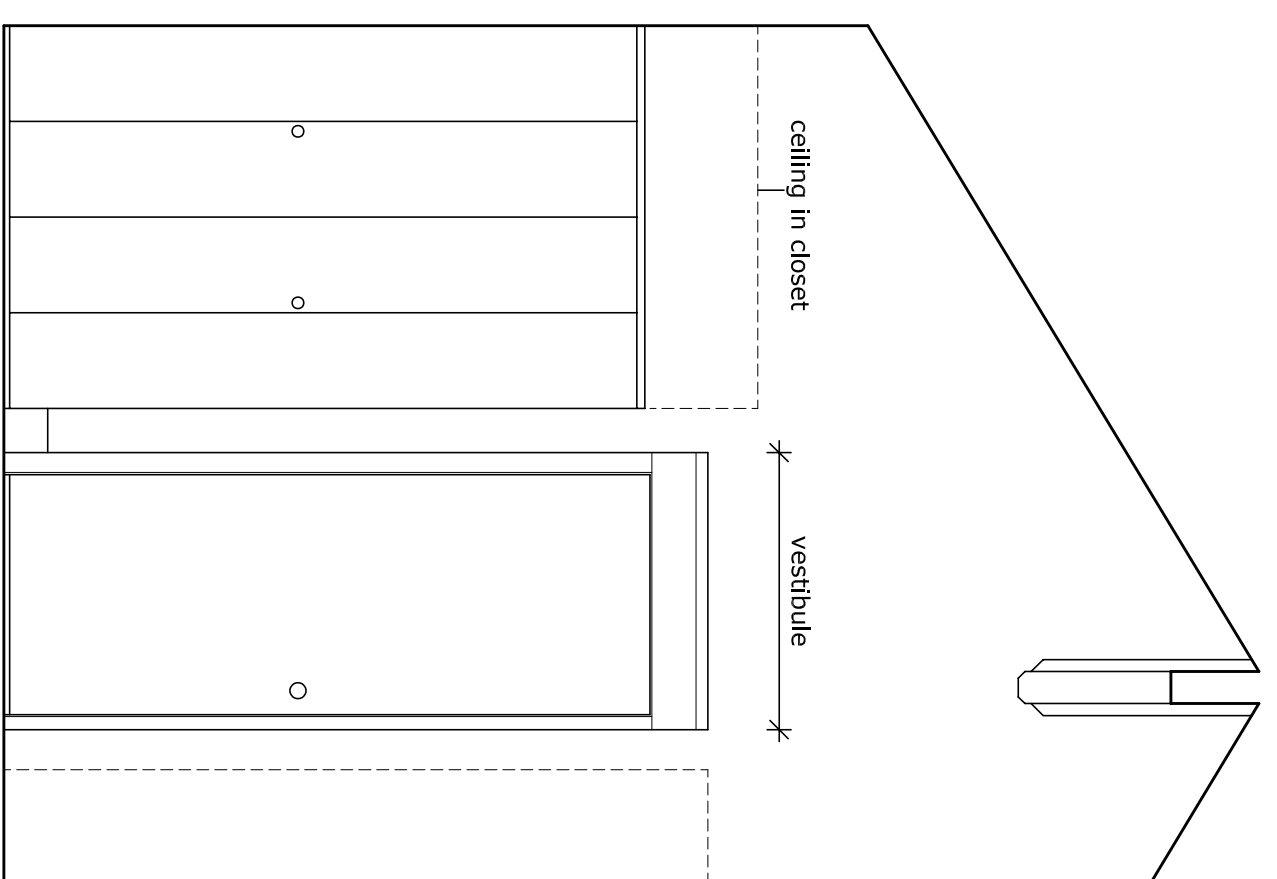

INTERIOR ELEVATION B - EXISTING

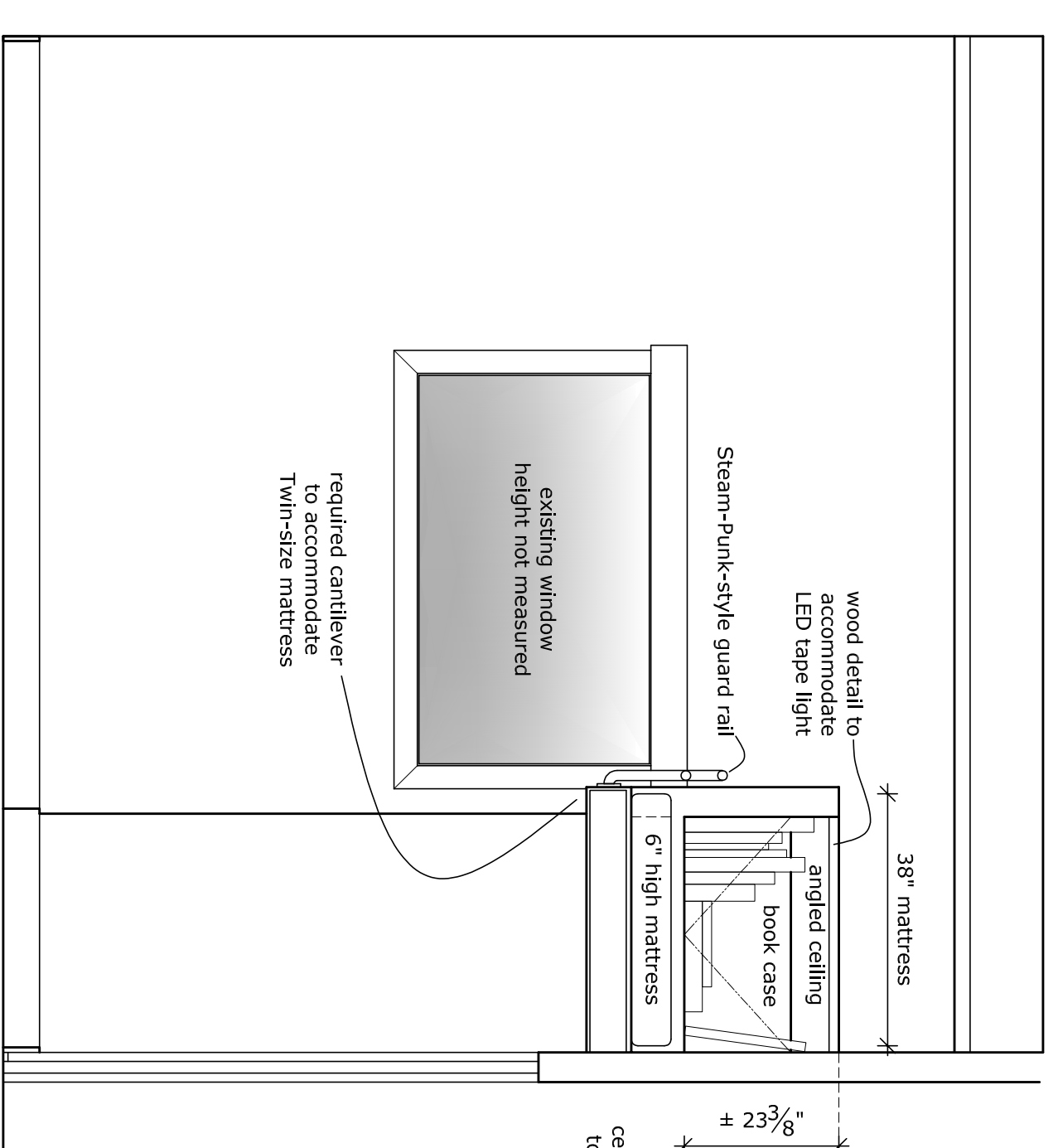

INTERIOR ELEVATION A - NEW

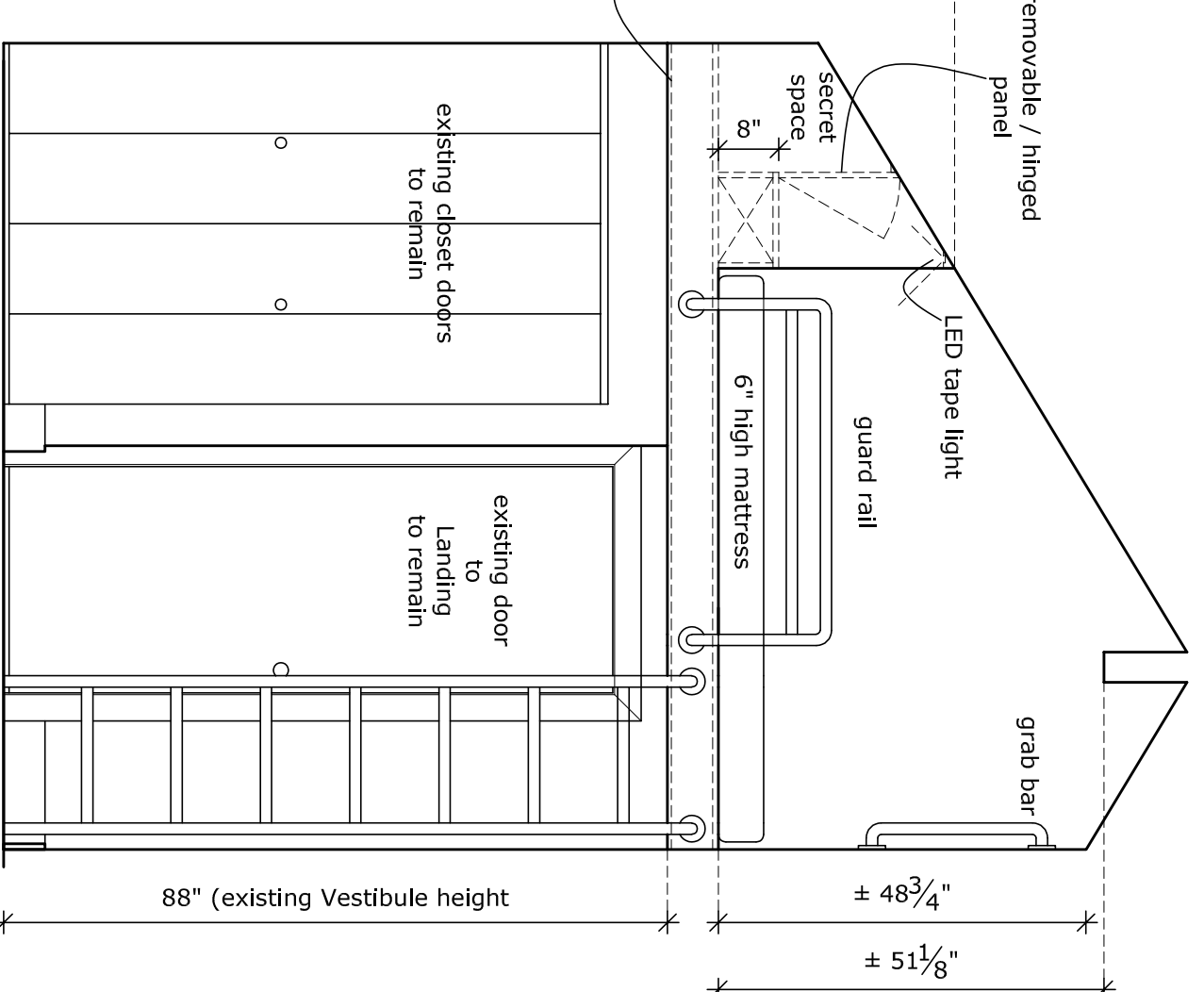

B - NEW

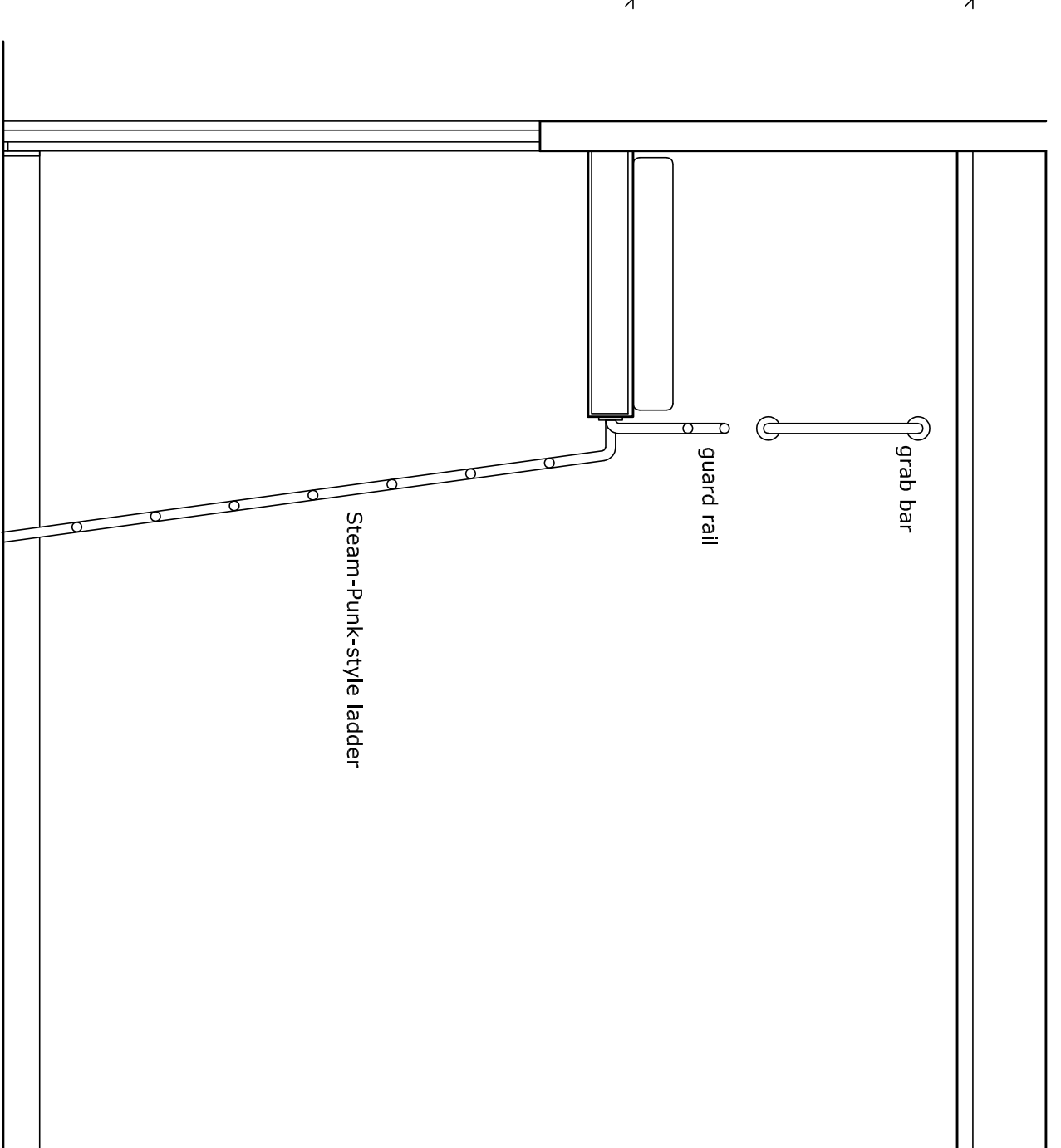

C - NEW

UPPER FLOOR - SASHTI'S BEDROOM

notes:
 1: Removal of walls is subject to review and approval by a WA State licensed structural engineer.
 2: It is the cabinet manufacturer's responsibility to ensure that space and clearance requirements for appliances, as well as space requirements for appliance door swings, are built according to manufacturer's specifications.
 3: If the cabinet manufacturer, or any other trade, detects structural or drywall deficiencies that affect styling, please notify client, builder and/or Tom Bakker Design promptly to discuss solution.
 4: All dimensions indicated on this drawing are to FINISHED surfaces.

drawing title: Upper Floor - Sashti's Bedroom
scale: 1/2"=1'-0"
sheet size: 24" x 36"
date: August 4, 2020
revision date: November 16, 2020



client: Ray and Karl Ramadorai
project: Private Residence - Sammamish, WA home remodel
project no: 2007

09
 drawing number